

COLOR IMAGE SCANNER

EPSON GT-15000

EPSON

EPSON DIGITAL FILING SYSTEM

Store, Search and Share
with EPSON





EPSON GT-15000

Store, Search and Share the EPSON Way.

Simplify your life with EPSON Digital Filing System, the low cost and easy-to-install system that takes care of the daily hassle of managing your documents. Existing digital or manual Document Management Systems are so expensive and complex to install that it becomes a deterrent to put such a system in place. EPSON brings you a simple system to efficiently scan, file and retrieve your documents, saving you valuable time and money.

Store easily to save physical storage space.

Still storing countless paper documents? Digital filing not only saves you from punching/stapling/filing paper documents, but also saves physical storage space.

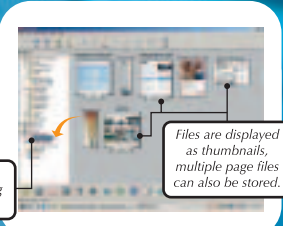

Search quickly to save time.

Ever lost an important document, or taken a long time to search for one? Digital filing significantly reduces your search time.

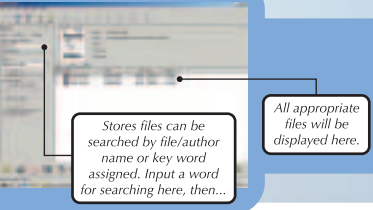

Share economically to save cost.

Spending too much to send and distribute documents? Colour documents typically cost more time and money to send, especially via courier. Digital filing saves you, both cost and time.



BENEFITS

- Reduce paper use + Print/Copy cost
- Organised document management + Save on IDD fax

Easy to distribute!
Digitised documents can be sent by email, saving cost and time.

Digitise countless papers!
Digitised documents save space and are easy to find.

Print on demand!
Sharing digital documents and printing-on-demand decrease cost of copying and fax.

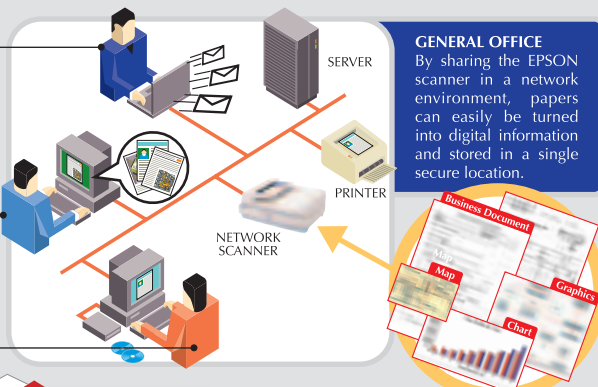

Practical Cases.

Network scanners are essential to implement efficient document filing. They provide organisations of all sizes with a more efficient way to work with scanned paper, PDF and digital files, streamlining business processes, eliminating duplicate efforts and lowering costs.

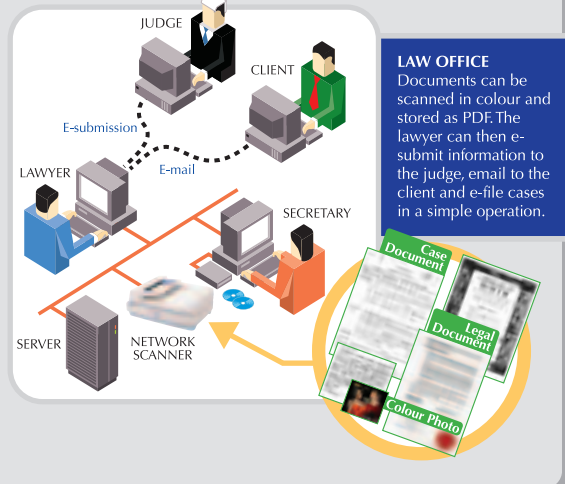
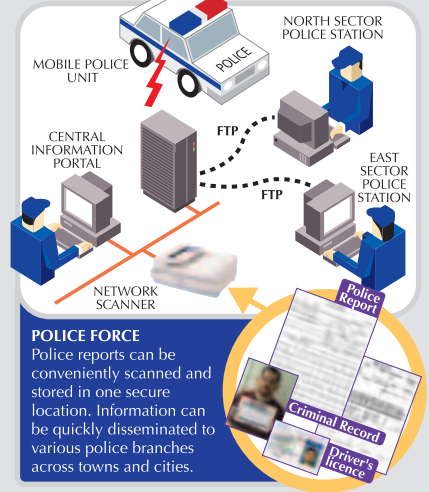

Getting started has never been easier...

Implementing the EPSON Digital Filing System is simple. To begin, all you need is an EPSON GT-15000 with a Network Image Express Card. The optional Automatic Document Feeder can be added to speed up multi-page document work.

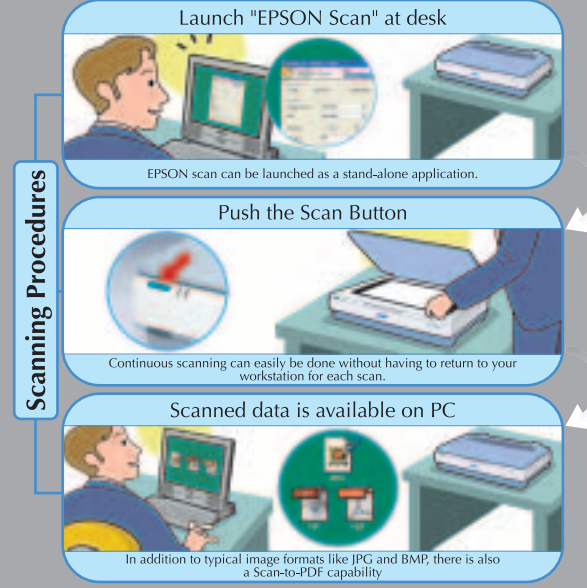

EPSON GT-15000 COLOR IMAGE SCANNER

SCANNER TYPE	Flatbed A3 colour image scanner
SUB-SCANNING METHOD	Movement of the mirror
PHOTOELECTRIC DEVICE	Colour CCD
DOCUMENT SIZE	297 x 432mm (11.7 x 17.0 inches)
LIGHT SOURCE	Xenon gas fluorescent lamp
OPTICAL RESOLUTION	600 x 1200 dpi with Micro Step Drive
OUTPUT RESOLUTION	Max 9600 dpi (by 4800 dpi x 200% zoom)
	50 dpi to 4800 dpi (in 1 dpi steps)
	50% to 200% (in 1% steps)
ZOOM	
GRAYSCALE	8-bit (256 grayscale levels) internal
	16-bit (4096 grayscale levels) external
COLOUR	48-bit (4275.2 million colours) internal
	24-bit (16.7 million colours) external
SCANNING SPEED	
Monochrome (Draft mode)	1.3 msec/line
256 Gray (Draft mode)	1.3 msec/line
Colour (Draft mode)	3.8 msec/line
EMBEDDED IMAGE PROCESSING	
Gamma Correction	CRT 2 Level (A, B)
	Printer 3 Level (A, B, C)
	User Defined 1 Level
Colour Correction	Dot Matrix Printer
	Thermal Printer
	Inkjet Printer
	CRT Display
	User Defined Matrix
Brightness	7 Level
Line Art	Fixed Threshold
Digital Halftoning	TET (Text Enhanced Technology)
	Error Diffusion (A, B, C)
	Dither (A, B, C, D)
	User Defined Dither (A, B)
	AAS (Auto Area Segmentation)
Area Separation	
SUPPORTED PLATFORMS	
USB 1.1	Microsoft® Windows® 98/Me/2000 Professional
	Windows® XP Home Edition/XP Professional
	(Pre-installed model or upgrade of Windows®
	98/Me/2000 Professional pre-installed model)
USB 2.0 High-Speed	Microsoft® Windows® 2000 Professional
	Windows® XP Home Edition/XP Professional
	(Pre-installed model or upgrade of Windows®
	98/Me/2000 Professional pre-installed model)
SCSI	Microsoft® Windows® 98/Me/2000 Professional
	Windows® XP Home Edition/XP Professional
	Windows® NT4.0 Workstation
IEEE 1394	Microsoft® Windows® Me/2000 Professional
	Windows® XP Home Edition/XP Professional
	(Optional IEEE 1394 card is necessary)
INTERFACE	
	USB (Type-B receptacle connector) x 1
	SCSI (50-pin high-density connector) x 2
	Extended I/F slot x 1
ENVIRONMENTAL CONDITIONS	
Temperature	5°C to 35°C (operating)
	-25°C to 60°C (storage)
Humidity	10% to 80% without condensation (operating)
	10% to 85% without condensation (storage)
ELECTRICAL SPECIFICATIONS	
Voltage	AC100-120V (AC100V model)
	AC220-240V (AC200V model)
Frequency	50 to 60Hz
Power Consumption	60 W (operating without Option unit)
	65 W (operating with ADF)
DIMENSIONS	
Width	656 mm
Depth	458 mm
Height	158 mm
Weight	Approx. 13 kg
OPTIONS	
Auto Document Feeder	B12B813213
Network Image Express Card	B12B808392
IEEE 1394 Interface Card	B12B808343



OPTIONS



Automatic Document Feeder



Network Image Express Card

NETWORK IMAGE EXPRESS CARD

PRODUCT TYPE	Network interface card for
scanners	
NETWORK INTERFACE	RJ45 - 10Base-T/100Base-TX
Automatic selection	
SUPPORTED SCANNERS	GT-15000
	Expression 1640XL, 1680Pro
SUPPORTED PROTOCOLS	TCP/IP
SUPPORTED DRIVER SOFTWARE	EPSON Scan
SUPPORTED PLATFORMS	Microsoft® Windows®
98/Me/2000 Professional	Windows® XP Home Edition/XP
Professional	Windows® NT4.0 Workstation
	Mac OS® 8.6 to 9.X, Mac OS® X
10.2	
DIMENSIONS	
Width	95 mm
Depth	160 mm

Dealer's Stamp

EPSON

For enquiries, contact your nearest EPSON sales representatives:

INDIA - (91) 80-532-1266-70, CALCUTTA - 287 1355/56, CHENNAI - 820 3941/42, MUMBAI - 825 7286, NEW DELHI
 INDONESIA - (62) 21-572-3161, MALAYSIA - (60) 3-562-88288, PHILIPPINES - (632) 813-6567
 SINGAPORE - (65) 6337-7911, (65) 6586-3111, THAILAND / INDOCHINA - (662) 670-0690

Oct 03

EPSON is the registered trademark of SEIKO EPSON CORPORATION. All other product names and other company names used herein are for identification purpose only and may be the trademarks or registered trademarks of their respective owners. EPSON disclaims any and all rights in those marks. Scan/Print samples shown herein are simulations. Specifications are subject to change without notice.

www.epson.com.sg
www.epsonphoto.com.sg